

INTERNATIONAL PROSPECTUS



2019



ThinkNew



SIT Programmes
are NZQA approved
and recognised
worldwide.



**SOUTHERN
INSTITUTE OF TECHNOLOGY**
TE WHARE WANANGA O MURIHIKU

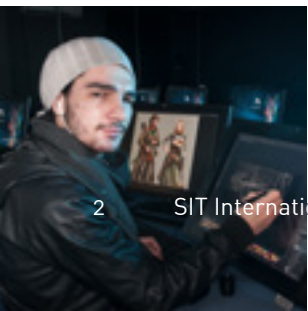

GET THE FUTURE YOU DESERVE

Join thousands of students from New Zealand and around the world. Choose our quality programmes, modern facilities, famous southern hospitality and world class environment.



HELPING STUDENTS SUCCEED

Zero Fees English (ZFE) Scholarships

Zero Fees English Scholarships help students improve their academic English language skills, assisting them to gain the English entry requirements to move to a mainstream programme of their choice. This scholarship is available for student from Far East Asia, South America and certain European countries. Please check with your agent or the SIT website for further details

John Wright (JWS) Scholarships

Every year SIT awards full and partial John Wright Scholarships to high achieving students who have a proven track record of outstanding achievements in either sports or academics. This scholarship is available to students mainly from India, Sri Lanka, Pakistan, Bangladesh and Nepal. Please check the SIT website for scholarship eligibility criteria, terms and conditions.

Zero Fees Foundation (ZFF) Scholarships

SIT offers a range of Zero Fees Foundation Scholarships to students that need further academic entry skills to apply for certain diploma and degree programmes within SIT. Please check with your agent or the SIT website for further details.

Note: Students may apply for only one of the above mentioned scholarships



Message from CEO

Haere mai, welcome

Welcome to the Southern Institute of Technology (SIT), one of New Zealand's largest government institutes of technology, and home to the 26 Week Zero Fees English Scholarships.

SIT is here to help you achieve your academic and career goals.

By choosing SIT, you will get the best of both worlds. Not only will you gain a challenging academic education, you will also gain real-world experience thanks to our strong links with industry and employers.

We combine the best of tradition with cutting-edge technology. With a history dating back to the 1880s, SIT has a proud record of quality education and training. We have also gained a reputation for innovation, developing New Zealand leading qualifications, facilities and opportunities for students.

With over 13,000 students and 200 programmes, SIT is large enough to offer you variety and a student culture, yet small enough to retain a friendly atmosphere and personalised learning with small class sizes.

Combined with your education, we will help you achieve your academic and career goals – whatever they may be.

I hope to see you on campus soon!

Penny Simmonds

Chief Executive Officer



Kia Ora, Hello!

On behalf of the City of Invercargill, welcome to the Southern Institute of Technology, New Zealand.

SIT is the pride of Southland. As a government tertiary institution; it is committed to quality education and I encourage you to make SIT your choice for higher education. SIT provides a dynamic, innovative and friendly environment for domestic and international students alike.

While studying with us, you will be able to enjoy Southland, New Zealand's most picturesque region. We live in a region full of adventure and recreational opportunities through to extreme sports challenges. Not only will you be able to gain a world class education with SIT, you will be able to do so in the world class environment of Southland.

Invercargill has excellent sporting facilities such as the SIT Zero Fees Velodrome, New Zealand's first indoor cycling velodrome, an olympic sized swimming pool and a major indoor stadium. My council also helps to sponsor a wide range of events for recreation and entertainment.

You will also be able to enjoy our southern hospitality. Invercargill is a safe community that welcomes students from all over the world. It's also a great place if you are considering living and working in New Zealand. Southland's unemployment rate is one of the lowest in the country. As a result, we actively seek skilled migrants to join our community.

So make the smart choice: choose SIT and Southland. I look forward to meeting you in Invercargill soon.

Mayor Tim Shadbolt

Mayor of the City of Invercargill

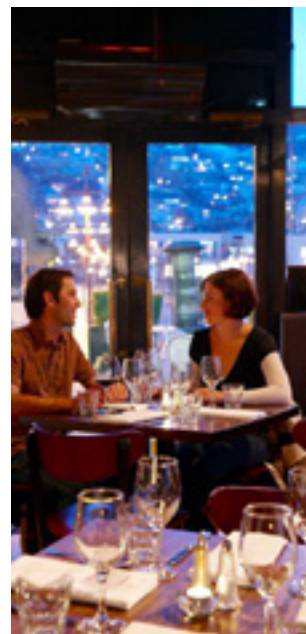
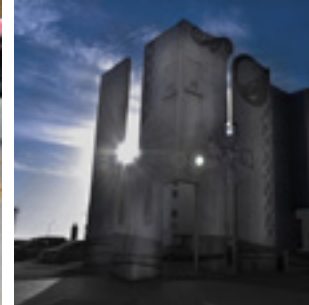
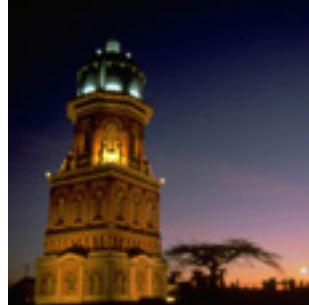

INVERCARGILL AND SOUTHLAND



Southland – a genuine Kiwi experience! Southland is New Zealand's southern most province and is a region of rich natural contrasts, beauty and wildlife, boasting quality tourist destinations.

The population of Southland numbers around 100,000 people who have an international reputation for being incredibly hospitable to visitors coming to the region.

Primarily an agricultural economy, Southland has gained a top reputation nationwide as a region for producing innovative, high quality, tertiary education programmes.

Invercargill, the capital city of Southland, has a population of 55,000. It is big enough to cater for your lifestyle needs, yet small enough to provide a stable and friendly atmosphere in which to focus on your study.

Invercargill is situated on the southern coast of New Zealand. The commercial heart of Southland, it is a flat, spacious place, where it is easy to find your way around and enjoy a variety of shops, restaurants and cafes. Accommodation and living costs are considerably lower than in other major cities in New Zealand. There is a progressive increase in the number of students and tourists coming from China, India, Korea, Indonesia, Nepal, Russia, Philippines, Sri Lanka and Brazil.

Invercargill is the gateway to popular tourist destinations such as Queenstown, Stewart Island and Catlins, which are all within driving distance for a good day out and a return trip before evening. Few regions in New Zealand can better the diversity of mountains, lakes and fiords, historic gold mining towns and lush countryside that Southland has to offer.

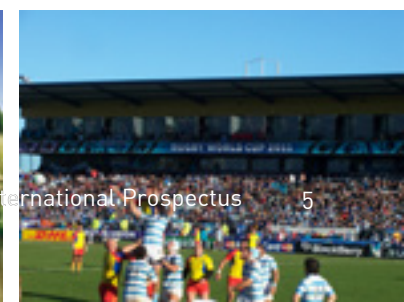
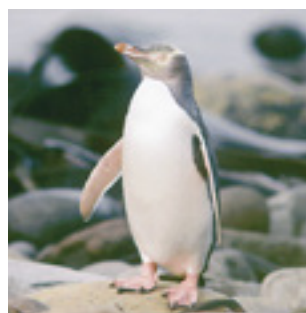
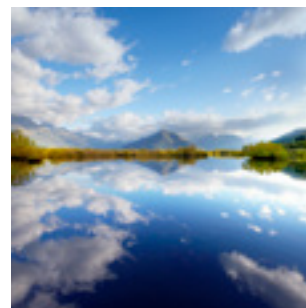
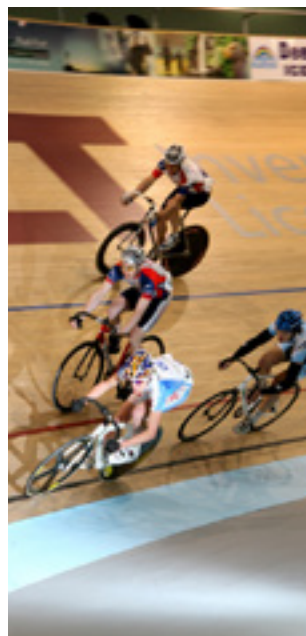
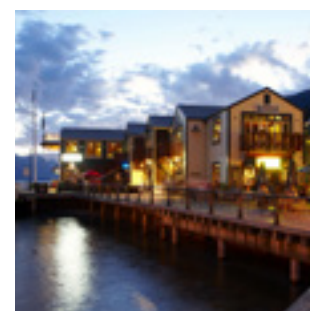



SOUTHERN INSTITUTE OF TECHNOLOGY A QUALITY CHOICE



SIT is a New Zealand government
institute of technology renowned
for its innovation

The Southern Institute of Technology (SIT) is an innovative and forward thinking institute of technology offering cutting-edge qualifications. Thanks to our modern facilities, qualified staff, and strong links to industry, we prepare graduates for success in New Zealand and around the world.

Quality Assured

SIT holds quality assured status from the New Zealand Qualifications Authority (NZQA). Continuing self assessment processes and external evaluation and reviews conducted by NZQA mean that all our programmes are guaranteed to be of the highest quality.

Accredited and Approved

SIT's programmes are accredited and approved by NZQA from certificate up to master degree level. We have over 200 programmes across a wide range of subject areas. Our programmes range from short courses, certificates, diplomas, undergraduate degrees and postgraduate qualifications, up to masters degrees.

Code of practice compliant

SIT is signatory to the Education (Pastoral Care of International Students) Code of Practice 2016. The SIT international team and key staff across the institute are all trained in the Code of Practice regulations.

An International Education

Study at SIT and you will gain a global education. SIT's qualifications are internationally acclaimed and offered across New Zealand and the world. Many of our programmes link to higher level qualifications at SIT and other institutions in New Zealand and beyond.

SIT has many global partnerships, including United States, India, Sri Lanka, China, Germany, Australia, Japan, Indonesia and more. We are constantly developing our qualifications and relationships to ensure our graduates have maximum mobility. SIT is a member of the International Association of Universities (IAU).

SIT's staff are diverse with an eighth of our staff hailing from over a dozen different countries, such as Australia, China, England, Germany, India, Ireland, Malaysia, Scotland, Singapore, South Africa, Sri Lanka, the United States of America, Wales, Zimbabwe, Canada and South America.

THE SIT DIFFERENCE

Get all this at no extra charge:

- ✎ Free airport pick up
- ✎ Free two weeks accommodation*
- ✎ Medical and travel insurance (for mainstream course students)
- ✎ SIT jacket and book bag
- ✎ First aid kit
- ✎ Phone card
- ✎ Compulsory textbooks and course related materials
- ✎ Comprehensive orientation programme
- ✎ Information and assistance on accommodation options
- ✎ Employment workshops
- ✎ One on one help with your curriculum vitae
- ✎ Regular job opportunities
- ✎ On campus health nurse, counsellors, learning assistance, activities officer and chaplain
- ✎ Visa assistance
- ✎ We also offer subsidised bus trips to Queenstown and Dunedin at the weekends!

**Free accommodation is not available to study abroad or Exchange Students.*





SOUTHERN INSTITUTE OF TECHNOLOGY'S ACCOMMODATION

Whatever your budget or preferred living environment, **INVERCARGILL** has a range of accommodation options to choose from.

SIT has invested in the welfare of our students by owning several accommodation units across Invercargill and also in Queenstown. Accommodation is booked when you send your flight details to us. Please be advised that you may be allocated any one of the options mentioned below, which will depend on what is available at the time of booking.

We understand that moving to a new country can be challenging. We make it easier for you by ensuring you have a safe, warm and comfortable place to stay on your arrival. All of our accommodation are fully furnished

with utensils and white ware supplied. Students will receive their first two weeks of accommodation free*, on a shared room basis. Student also get an Accommodation Welcome Pack consisting of; a set of sheets, mattress protector, pillow, pillow case, duvet, towels, face cloths and a food parcel for your first breakfast. All units have common areas such as shared living spaces, kitchen & dining, bathrooms with separate communal laundries on site.

You can also live with a Kiwi family in a homestay, which will help you settle into the New Zealand culture easily.

Even with a homestay host, you don't need to worry about the first two weeks: your accommodation is on us!

Extra information:

- Bond - Each student will be required to pay a \$300 deposit and 4 weeks rent in advance
- Communal laundry: washing machines are \$2 to use, \$4 for dryers
- Power is included in the rent
- Free wifi
- Single rooms may be booked, but this is subject to availability.

*Conditions Apply

Capacity	12 older style motel units and 40 brand new units (209 beds altogether)	Over 70 hosts (capacity of 85+ people)	3 houses with 9 bedrooms (capacity of up to 17 people)
Location	Yarrow and Spey Streets, 5 - 10 minutes walk to campus	Varies, usually 30 to 40 minutes walk to campus	Tay Street, 2 minute walk to campus Spey Street, 5 minute walk to campus
Accommodation	Rooms with shared facilities. Some rooms with ensuites	Rooms with shared facilities	Rooms with shared facilities
Food	Self-catered; kitchen facilities provided	Meals catered, usually with one hot meal/day	Self-catered; kitchen facilities provided
Cost	Sharing students: \$110/week Single Room: \$195/week Couple: \$220/week Couple with child: \$235/week Family Unit: \$325/week	Single: \$250 / week	Cost is sharing: \$110/week

Prices are subject to change. Please confirm before arrival.

QUEENSTOWN ACCOMMODATION



11 Copper Beech Road, Frankton, Queenstown

Located in close proximity to SIT's Queenstown campus in Frankton, the SIT Queenstown Apartments are just 5 minutes drive from the Queenstown Airport. Consisting of 9 units, these modern, state of the art units all have three bedrooms with ensuite bathrooms, shared living, kitchen and dining areas. Each unit also has their own laundry area with a washing machine and dryer. Two of the bedrooms are on triple sharing basis with a bunk bed and one single bed, and the third room on twin sharing basis.

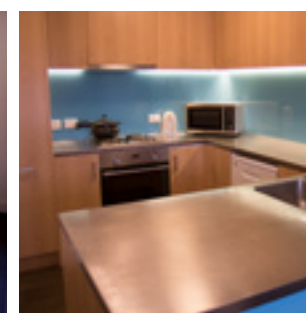
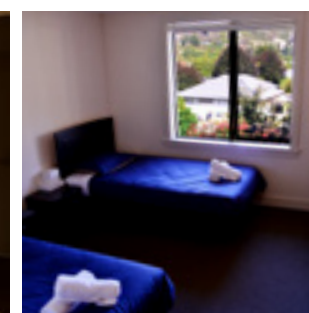
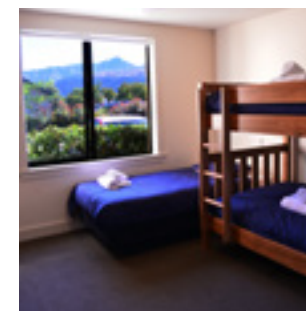

2019 PRICES

- Single student sharing bedroom with 2 other students at a low cost of \$120 per week per person
- Single student sharing bedroom with 1 other student for cost of \$150 per week per person
- Couple \$305 per week
- Bond - Each student will be required to pay a \$300 deposit and 4 weeks rent in advance
- Washing machines and dryers located within the units
- Power is included in the rent
- Free wifi

OUR CAMPUSES

INVERCARGILL, QUEENSTOWN,
CHRISTCHURCH & AUCKLAND.



INVERCARGILL CAMPUS

SIT's main campus is located at 133 Tay Street, Invercargill. On campus facilities include a student gym, bookshop and cafe, and support services such as a health nurse, counsellor, chaplain, learning assistance centre, disability liaison, lwi liaison and Pacific Island liaison.

The 'Downtown' campus is located on Don Street and it is very much a creative zone, housing our Art, Design, Photography, Film, Animation, Music, Audio, and Fashion students. These areas work closely together, often collaborating for live performances, exhibitions and filming opportunities during the year.

One of the greatest things about Invercargill is the relatively low cost of living. If you're intending to go flatting, you can expect to find a good, warm house for \$100 – \$150 per room, per week (plus expenses).

Invercargill's world-class sporting facilities include NZ's only indoor cycling velodrome (SIT Zerofees Velodrome), brand new water-based hockey turfs on par with the Beijing Olympics, an Olympic-size swimming pool and a huge indoor stadium.

As well as having numerous beautiful parks and gardens within the city, Invercargill is the gateway to some of New Zealand's most beautiful scenery and destinations including the Southland heartland, Stewart Island, Fiordland, the Catlins and Central Otago.

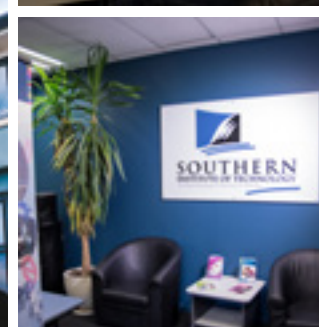
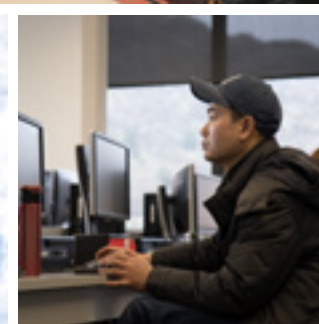
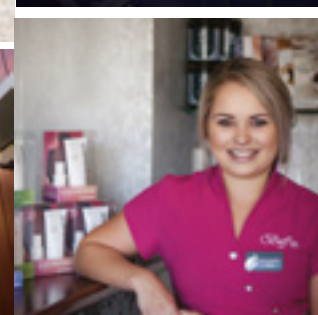
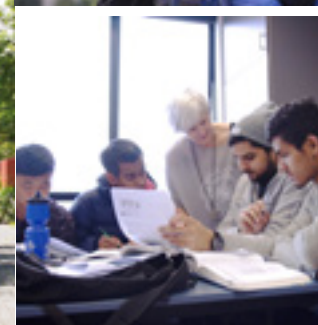
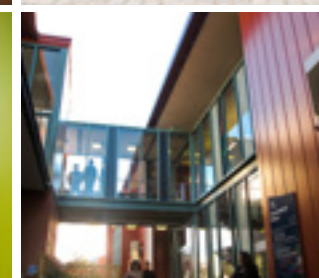
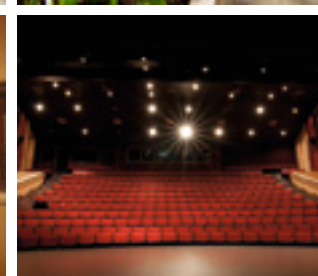
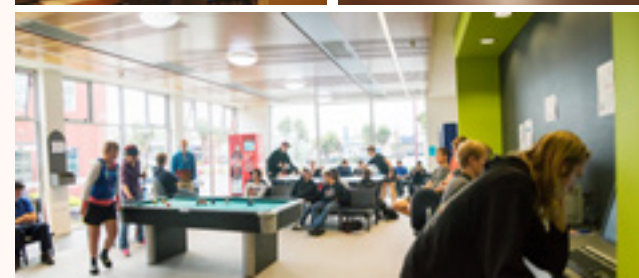
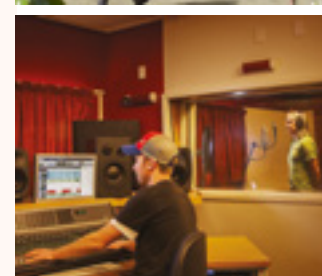
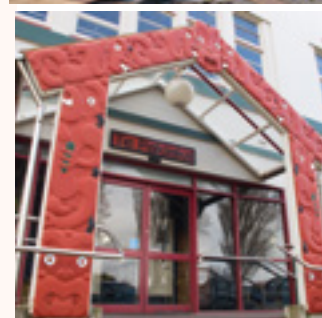

QUEENSTOWN CAMPUS

SIT's Queenstown campus provides an unique opportunity to study in New Zealand's world-famous adventure tourism capital. Advance your career in hospitality, tourism, business or information technology while enjoying the superb Queenstown lifestyle.

SIT's expanding Queenstown Campus (established 2009) is conveniently located in the Remarkables Park Town Centre at Frankton, with the spectacular backdrop of the Remarkables mountain ranges. Our modern facilities provide an exceptional teaching environment; new purpose built spaces, magnificent views, ample parking and is easily accessible by public transport.

Our programmes link strongly with local industry, providing a number of opportunities to engage with employers and industry experts. Our academic staff are drawn from industry, with most still working in their fields, helping bring real life experineces to the classroom.

With countless hotels, resorts and luxury retreats in and around Queenstown - not to mention a host of adventure and hospitality businesses - there are a number of employment options for students.



SUBJECTS & QUALIFICATIONS OFFERED AT THE QUEENSTOWN CAMPUS

- New Zealand Diploma in Tourism and Travel (Level 5) 1 year duration
- New Zealand Diploma in Tourism and Travel (Level 6) 1 year duration
- Graduate Diploma in Hotel Management (Level 7) 1 year duration
- New Zealand Diploma in Web Development and Design (Level 5) 1 year duration
- New Zealand Diploma in Software Development (Level 6) 1 year duration
- General English plus Examination Preparation (Training Scheme) (with SLEC)
- New Zealand Certificate in Cookery (Level 3)
- New Zealand Certificate in Cookery (Level 4)

SIT Queenstown brings you the opportunity to enjoy the adventurous Queenstown lifestyle, whilst studying towards an industry recognised qualification.

English Language

As a fully owned subsidiary of SIT, the Southern Lakes English College (SLEC) partners with SIT to offer the Zero Fees English (ZFE) Scholarships (*Conditions apply*), to international students studying in Queenstown.

This partnership provides an opportunity for students to undertake up to 26 weeks of free English, preparing the student for their mainstream course of study at the SIT Queenstown campus. SLEC delivers the General English plus Examination Preparation (Training Scheme) and NZQA approved English proficiency assessments. As the students will be SIT students, they will receive the full range of benefits offered by SIT including free airport pickup; two weeks free accommodation (when they first arrive in Queenstown), academic support, pastoral support and so much more.

CHRISTCHURCH CAMPUS

SIT Christchurch is a small friendly campus that offers you specialised training in a number of areas including; carpentry, automotive, electrical, collision repair, refrigeration, project management and mental health. This campus is focused on providing skilled trades and technically qualified graduates to assist with the Christchurch rebuild, focusing mostly on entry level qualifications taken up by domestic students.

Unfortunately International Students have limited study options at our Christchurch campus.



SUBJECTS & QUALIFICATIONS
OFFERED AT THE CHRISHCURCH
CAMPUS

(Suitable for international students)

➤ New Zealand Certificate in Makeup Artistry (Level 4) 1 year duration

➤ New Zealand Certificate in Health and Wellbeing (Social and Community Services) (Level 4) with strand in Mental Health and Addiction Support 1 year duration

* Post Study Vork Visas are unavailable for these qualifications



AUCKLAND CAMPUS

SIT has partnered with the Music and Audio Institute of New Zealand (MAINZ) to establish a presence in New Zealand’s commercial capital, Auckland. The campus is located on Victoria Street West, in the heart of central Auckland’s education and business precinct.

In addition to a range of Music and Audio Production Programmes SIT delivers the New Zealand Diplomas in Business (Level 5 and Level 6), which lead on to the Bachelor of Applied Management and associated Graduate Diplomas. The New Zealand Diploma in Business in an ideal entry level programme that allows students to learn about how businesses are run.

With highly skilled tutors you learn in a friendly and welcoming environment that supports you to achieve your study and career goals.

The SIT difference can be experienced in Auckland; you will get free airport pickup, your first two weeks accommodation free with a homestay host, and all of the other benefits of being an SIT student.



SUBJECTS & QUALIFICATIONS
OFFERED AT THE AUCKLAND
CAMPUS

➤ MAINZ Programmes (Please refer to the MAINZ prospectus for a full range of programmes)

➤ New Zealand Diploma in Business (Level 5) (Leadership and Management strand) 1 year duration

➤ New Zealand Diploma in Business (Level 6) (Leadership and Management strand) 1 year duration

➤ Bachelor of Applied Management (Applied Management major) (Level 7) **3rd year only**

➤ Bachelor of Applied Management (HR Management major) (Level 7) **3rd year only**

➤ Graduate Diploma in Applied Management (Level 7) 1 year duration

➤ Graduate Diploma in Human Resource Management (Level 7) 1 year duration





POPULAR PROGRAMMES



Entry criteria and prices are subject to change. For full details on entry requirements for all our programmes please visit www.sit.ac.nz.
SIT accepts all major English proficiency test results as provided by NZQA. Please refer to our website for full details.
Unless stated otherwise, programmes listed below are offered at our Invercargill Campus.

MASTERS DEGREES

Academic entry requirements: Degree holders and/or applicants that can demonstrate equivalent practical, professional or educational experience in a related discipline may also be considered.

COURSE	NZQA LEVEL	DURATION	INTAKES	ENGLISH REQUIREMENT	ADDITIONAL REQUIREMENTS	COURSE FEE NZ\$	RESOURCE FEE NZ\$	TOTAL FEE NZ\$	
Master of Applied Management	9	1 1/2 years (18 academic months)	Feb & Jul	IELTS 6.5 Overall with no individual band lower than 6.0	Bachelor's degree or graduate diploma or postgraduate certificate or postgraduate diploma with at least a B grade average at level 7 or higher.	24,000	2,400	26,400	for 1 1/2 years
Master of Health Sciences (Wellness and Rehabilitation)	9	1 1/2 years (18 academic months)	Feb & Jul	IELTS 6.5 Overall with no individual band lower than 6.0	Students will have completed all requirements of a bachelor's degree or graduate diploma in a relevant field (such as chiropractic, health sciences, massage therapy, medicine, naturopathy, nursing, occupational therapy, osteopathy, physiotherapy, sport and exercise) with at least a B average at Level 7 or higher.	24,000	2,400	26,400	for 1 1/2 years
Master of Information Technology	9	1 1/2 years (18 academic months)	Feb & Jul	IELTS 6.5 Overall with no individual band lower than 6.0	Bachelor's degree or graduate diploma or postgraduate certificate or postgraduate diploma in information technology or related subject with at least a B grade average at level 7 or higher.	24,000	2,400	26,400	for 1 1/2 years

POSTGRADUATE DIPLOMAS

Academic entry requirements: Degree holders and/or applicants that can demonstrate equivalent practical, professional or educational experience in a related discipline may also be considered.

COURSE	NZQA LEVEL	DURATION	INTAKES	ENGLISH REQUIREMENT	ADDITIONAL REQUIREMENTS	COURSE FEE NZ\$	RESOURCE FEE NZ\$	TOTAL FEE NZ\$	
Postgraduate Diploma in Business Enterprise	8	1 1/2 years (18 academic months)	Jan, Feb, Mar, May, Jul, Sep, Oct & Nov	IELTS 6.5 Overall with no individual band lower than 6.0	Bachelor's degree or diploma of at least 2 years duration with appropriate work experience. Completed Concept and Initial Business Plan to be submitted with applicants from non-degree applicants. <i>This programme is completed over 18 academic months.</i>	18,000	2,100	20,100	for 1 1/2 years
Postgraduate Diploma in Applied Management	8	1 year	Feb & Jul	IELTS 6.5 Overall with no individual band lower than 6.0	Bachelor's degree or graduate diploma or postgraduate certificate or related subject with at least a B grade average at level 7 or higher.	18,000	2,100	20,100	for 1 year
Postgraduate Diploma in Applied Health Sciences (Wellness and Rehabilitation)	8	1 year	Feb & Jul	IELTS 6.5 Overall with no individual band lower than 6.0	Students will have completed all requirements of a bachelor's degree or graduate diploma in a relevant field (such as chiropractic, health science, massage therapy, medicine, naturopathy, nursing, occupational therapy, osteopathy, physiotherapy, sport and exercise) with at least a B grade average at Level 7.	18,000	2,100	20,100	for 1 year
Postgraduate Diploma in Information Technology	8	1 year	Feb & Jul	IELTS 6.5 Overall with no individual band lower than 6.0	Bachelor's degree or graduate diploma in information technology or related subject with at least a B grade average at level 7 or higher.	18,000	2,100	20,100	for 1 year



GRADUATE DIPLOMAS

Academic entry requirements: Applicants must hold a relevant degree.

COURSE	NZQA LEVEL	DURATION	INTAKES	ENGLISH REQUIREMENT	ADDITIONAL REQUIREMENTS	COURSE FEE NZ\$	RESOURCE FEE NZ\$	TOTAL FEE NZ\$	
Graduate Diploma in Accounting	7	1 year	Feb	IELTS 6.0 Overall with no individual band lower than 5.5	Evidence of minimum of 3 years relevant work experience	17,000	2,000	19,000	per year
Graduate Diploma in Applied Management	7	1 year	Feb & Jul	IELTS 6.0 Overall with no individual band lower than 5.5	None	17,000	2,000	19,000	per year
Graduate Diploma in Audio Production	7	1 year	Feb	IELTS 6.0 Overall with no individual band lower than 5.5	2 references	17,000	2,000	19,000	per year
Graduate Diploma in Contemporary Music	7	1 year	Feb	IELTS 6.0 Overall with no individual band lower than 5.5	Applicants looking to specialise in practical performance need to provide a high quality CD or music video	17,000	2,000	19,000	per year
Graduate Diploma in Environmental Management	7	1 year	Mar	IELTS 6.0 Overall with no individual band lower than 5.5	None	17,000	2,000	19,000	per year
Graduate Diploma in Fashion (Design and Technology)	7	1 year	Feb	IELTS 6.0 Overall with no individual band lower than 5.5	None	17,000	2,000	19,000	per year
Graduate Diploma in Information Technology	7	1 year	Feb	IELTS 6.0 Overall with no individual band lower than 5.5	None	17,000	2,000	19,000	per year
Graduate Diploma in Hotel Management	7	1 year	Feb & Jul	IELTS 6.0 Overall with no individual band lower than 5.5	None	17,000	2,000	19,000	per year
Graduate Diploma in Human Resource Management	7	1 year	Feb & Jul	IELTS 6.0 Overall with no individual band lower than 5.5	None	17,000	2,000	19,000	per year
Graduate Diploma in Management	7	1 year	Feb & Jul	IELTS 6.0 Overall with no individual band lower than 5.5	Evidence of minimum of 3 years relevant work experience	17,000	2,000	19,000	per year
Graduate Diploma in Marketing	7	1 year	Feb	IELTS 6.0 Overall with no individual band lower than 5.5	Evidence of minimum of 3 years relevant work experience	17,000	2,000	19,000	per year
Graduate Diploma in Professional Accounting	7	1 year	Feb	IELTS 6.0 Overall with no individual band lower than 5.5	Evidence of minimum of 3 years relevant work experience	17,000	2,000	19,000	per year

COURSE	NZQA LEVEL	DURATION	INTAKES	ENGLISH REQUIREMENT	ADDITIONAL REQUIREMENTS	COURSE FEE NZ\$	RESOURCE FEE NZ\$	TOTAL FEE NZ\$	
Graduate Diploma in Screen Arts (3D Animation)	7	1 year	Feb	IELTS 6.0 Overall with no individual band lower than 5.5	Portfolio of work including examples of freehand drawings and a digital portfolio/showreel showcasing digital storytelling skills. Please visit www.sit.ac.nz for full details on the portfolio requirements. Telephone/Skype interviews may be required. Handwritten statement.	17,000	2,000	19,000	per year
Graduate Diploma in Screen Arts (Filmmaking)	7	1 year	Feb	IELTS 6.0 Overall with no individual band lower than 5.5	Portfolio of work including examples of film and photographic work. Please visit www.sit.ac.nz for full details on the portfolio requirements. Telephone/Skype interviews may be required. Handwritten statement.	17,000	2,000	19,000	per year
Graduate Diploma in Sport and Exercise	7	1 year	Feb & Jul	IELTS 6.0 Overall with no individual band lower than 5.5	None	17,000	2,000	19,000	per year



BACHELORS DEGREES

Academic entry requirements: Overseas qualification equivalent to university entrance and/or applicants with evidence of relevant prior learning and work experience.

COURSE	NZQA LEVEL	DURATION	INTAKES	ENGLISH REQUIREMENT	ADDITIONAL REQUIREMENTS	COURSE FEE NZ\$	RESOURCE FEE NZ\$	TOTAL FEE NZ\$	
Bachelor of Applied Management	7	3 years	Feb & Jul	IELTS 6.0 Overall with no individual band lower than 5.5	None	17,000	2,000	19,000	per year
Bachelor of Audio Production	7	3 years	Feb	IELTS 6.0 Overall with no individual band lower than 5.5	None	17,000	2,000	19,000	per year
Bachelor of Commerce	7	3 years	Feb & Jul	IELTS 6.0 Overall with no individual band lower than 5.5	Students that successfully complete a minimum of 3 papers from the New Zealand Diploma in Business may transfer their enrolment to the Bachelor of Commerce programme.	17,000	2,000	19,000	per year
Bachelor of Contemporary Music	7	3 years	Feb	IELTS 6.0 Overall with no individual band lower than 5.5	All applicants must provide a high quality CD or DVD showcasing an audition performance. Telephone/Skype interviews may be required.	17,000	2,000	19,000	per year
Bachelor of Engineering Technology (Majors in Civil Engineering and Mechanical Engineering) <i>(Subject to NZQA approval and accreditation)</i>	7	3 years	Feb	IELTS 6.0 Overall with no individual band lower than 5.5	None	17,000	2,000	19,000	per year
Bachelor of Environmental Management	7	3 years	Feb	IELTS 6.0 Overall with no individual band lower than 5.5	None	17,000	2,000	19,000	per year
Bachelor of Fashion (Design and Technology)	7	3 years	Feb	IELTS 6.0 Overall with no individual band lower than 5.5	None	17,000	2,000	19,000	per year
Bachelor of Hotel Management	7	3 years	Feb & Jul	IELTS 6.0 Overall with no individual band lower than 5.5	None	17,000	2,000	19,000	per year
Bachelor of Information Technology	7	3 years	Feb & Jul	IELTS 6.0 Overall with no individual band lower than 5.5	Applicants with evidence of relevant prior learning and work experience are encouraged to apply.	17,000	2,000	19,000	per year
Bachelor of Nursing	7	3 years	Feb	IELTS 6.5 in all bands	Applicants must have satisfactory physical and mental health that enables them to undertake clinical practice. Telephone/Skype interviews may be required.	17,000	2,000	19,000	per year

COURSE	NZQA LEVEL	DURATION	INTAKES	ENGLISH REQUIREMENT	ADDITIONAL REQUIREMENTS	COURSE FEE NZ\$	RESOURCE FEE NZ\$	TOTAL FEE NZ\$	
Bachelor of Screen Arts	7	3 years	Feb	IELTS 6.0 Overall with no individual band lower than 5.5	Portfolio of work including examples of freehand drawings and latest artwork. Please visit www.sit.ac.nz for full details on the portfolio requirements. Telephone/Skype interviews may be required. Handwritten statement	17,000	2,000	19,000	per year
Bachelor of Sport and Exercise	7	3 years	Feb	IELTS 6.0 Overall with no individual band lower than 5.5	Pre-entry testing may be required. Prior learning should be at NZQA level 4 standard. Telephone/Skype interviews may be required.	17,000	2,000	19,000	per year
Bachelor of Therapeutic and Sports Massage	7	3 years	Feb	IELTS 6.0 Overall with no individual band lower than 5.5	Pre-entry testing may be required. Prior learning should be at NZQA level 4 standard. Telephone/Skype interviews may be required.	17,000	2,000	19,000	per year



“The (SIT) tutors are really friendly and they helped me to finish successfully. I learned a lot coming here”.

Shanaka Fernando
Bachelor of Information Technology

DIPLOMAS / NEW ZEALAND DIPLOMAS

COURSE	NZQA LEVEL	DURATION	INTAKES	ENTRY REQUIREMENT	ADDITIONAL REQUIREMENTS	COURSE FEE NZ\$	RESOURCE FEE NZ\$	TOTAL FEE NZ\$	
Diploma in Culinary Excellence including New Zealand Certificate in Cookery Level 3 & 4	5	2 years	Feb & Jul	IELTS 5.5 Overall with no individual band lower than 5.0	Mature students are welcome to apply. All applicants must be prepared to meet the work ethic required for a career in the hospitality industry. <i>(Available at Invercargill and Queenstown campuses)</i>	14,000	2,000	16,000	per year
Diploma in Sport and Exercise Science (Level 5)	5	1 year	Feb	IELTS 5.5 Overall with no individual band lower than 5.0	Adequate literacy and numeracy and/or experience working in a sports related business or membership of a sporting code	14,000	2,000	16,000	per year
Diploma in Sport and Exercise Science (Level 6)	6	1 year	Feb	IELTS 6.0 Overall with no individual band lower than 5.5	Successful completion of Diploma in Sport and Exercise Science (Level 5)	14,000	2,000	16,000	per year
Diploma in Sport and Recreation (Level 5)	5	2 years	Feb	IELTS 5.5 Overall with no individual band lower than 5.0	Completed four years' secondary education and/or membership of a sporting code or 2 years work experience in the sports sector	14,000	2,000	16,000	per year
New Zealand Diploma in Animation	6	2 years	Feb	IELTS 6.0 Overall with no individual band lower than 5.5	Portfolio of work including examples of freehand drawings and latest artwork. Please visit www.sit.ac.nz for full details on the portfolio requirements. Telephone/Skype interviews may be required.	14,000	2,000	16,000	per year
New Zealand Diploma in Architectural Technology	6	2 years	Feb	IELTS 6.0 Overall with no individual band lower than 5.5	Four years secondary education and/or New Zealand Trade Certificate in Carpentry or National Certificate in Carpentry. Mature students are welcome to apply.	14,000	2,000	16,000	per year
New Zealand Diploma in Arts and Design	5	1 year	Feb & Jul	IELTS 5.5 Overall with no individual band lower than 5.0	Portfolio of work including examples of freehand drawings and examples of other artwork in any medium. Please visit www.sit.ac.nz for full details on the portfolio requirements. Telephone/Skype interviews may be required. Handwritten statement	14,000	2,000	16,000	per year
New Zealand Diploma in Arts and Design	6	1 year	Feb & Jul	IELTS 6.0 Overall with no individual band lower than 5.5	Successful completion of New Zealand Diploma in Arts and Design (Level 5), or application by academic qualification	14,000	2,000	16,000	per year
New Zealand Diploma in Business (Level 5)	5	1 year	Feb & Jul	IELTS 5.5 Overall with no individual band lower than 5.0	18 years of age <i>(Available at Ivercargill and Auckland campus)</i>	14,000	2,000	16,000	per year
New Zealand Diploma in Business (Level 6)	6	1 year	Feb & Jul	IELTS 6.0 Overall with no individual band lower than 5.5	Successful completion of New Zealand Diploma in Business (Level 5) or equivalent. <i>(Available at Ivercargill and Auckland campus)</i>	14,000	2,000	16,000	per year
New Zealand Diploma in Construction (Quantity Surveying)	6	2 year	Feb	IELTS 6.0 Overall with no individual band lower than 5.5	Four years secondary education and/or New Zealand Trade Certificate in Carpentry or National Certificate in Carpentry. Mature students are welcome to apply.	14,000	2,000	16,000	per year

COURSE	NZQA LEVEL	DURATION	INTAKES	ENTRY REQUIREMENT	ADDITIONAL REQUIREMENTS	COURSE FEE NZ\$	RESOURCE FEE NZ\$	TOTAL FEE NZ\$	
New Zealand Diploma in Engineering (Civil/Mechanical)	6	2 years	Feb	IELTS 6.0 Overall with no individual band lower than 5.5	Adequate literacy and numeracy and/or appropriate trades training.	14,000	2,000	16,000	per year
New Zealand Diploma in Enrolled Nursing	5	1 1/2 years	Oct	IELTS 6.5 in all bands	High school graduates with Science, English, Chemistry and Biology. Students must have a current comprehensive First Aid certificate whilst training for the course (this can be obtained through SIT, Red Cross or St Johns). Telephone/Skype interviews may be required.	14,000	2,000	16,000	per year
New Zealand Diploma in Fashion (Level 5)	5	1 year	Feb	IELTS 5.5 Overall with no individual band lower than 5.0	18 years of age. Completed minimun four years' secondary education	14,000	2,000	16,000	per year
New Zealand Diploma in Fashion Design (Level 6)	6	1 year	Feb	IELTS 6.0 Overall with no individual band lower than 5.5	Successful completion of New Zealand Diploma in Fashion (Level 5)	14,000	2,000	16,000	per year
New Zealand Diploma in Hospitality Management (Level 5)	5	1 year	Feb	IELTS 5.5 Overall with no individual band lower than 5.0	18 years of age. Completed minimun four years' secondary education	14,000	2,000	16,000	per year
New Zealand Diploma in Hospitality Management (Level 6)	6	1 year	Feb	IELTS 6.0 Overall with no individual band lower than 5.5	Successful completion of New Zealand Diploma in Hospitality Management (Level 5)	14,000	2,000	16,000	per year
New Zealand Diploma in Information Technology Technical Support (Level 5)	5	1 year	Feb	IELTS 5.5 Overall with no individual band lower than 5.0	Adequate literacy and numeracy and/or prior qualifications in computing or information technology	14,000	2,000	16,000	per year
New Zealand Diploma in Tourism and Travel (Level 5)	5	1 year	Mar, May, July, Oct & Dec	IELTS 6.0 Overall with no individual band lower than 5.5	None <i>(Available at Queenstown campus only)</i>	14,000	2,000	16,000	per year
New Zealand Diploma in Tourism and Travel (Level 6)	6	1 year	Mar, May, July, Oct & Dec	IELTS 6.0 Overall with no individual band lower than 5.5	Successful completion of New Zealand Diploma in Tourism and Travel (Queenstown) (Level 5) <i>(Available at Queenstown campus only)</i>	14,000	2,000	16,000	per year
New Zealand Diploma in Web Development and Design (Level 5)	5	1 year	Mar & Jun	IELTS 6.0 Overall with no individual band lower than 5.5	None <i>(Available at Queenstown campus only)</i>	14,000	2,000	16,000	per year
New Zealand Diploma in Software Development (Level 6)	6	1 year	Jun	IELTS 6.0 Overall with no individual band lower than 5.5	Successful completion of New Zealand Diploma in Web Development and Design (Level 5) <i>(Available at Queenstown campus only)</i>	14,000	2,000	16,000	per year
New Zealand Certificate in Animal Technology and New Zealand Diploma in Veterinary Nursing	5 & 6	2 years	Feb	IELTS 6.0 Overall with no individual band lower than 5.5	Adequate literacy and numeracy with relevant science subjects. Telephone/Skype interviews may be required.	14,000	2,000	16,000	per year

CERTIFICATES / NATIONAL CERTIFICATES / NEW ZEALAND CERTIFICATES

COURSE	NZQA LEVEL	DURATION	INTAKES	ENTRY REQUIREMENT	ADDITIONAL REQUIREMENTS	COURSE FEE NZ\$	RESOURCE FEE NZ\$	TOTAL FEE NZ\$
Certificate in Sports and Recreation	4	1 year	Feb	IELTS 5.5 Overall with no individual band lower than 5.0	Four years secondary education with physical education and/or applicants with evidence of relevant prior learning and work experience	14,000	2,000	16,000 per year
New Zealand Certificate in Tourism	3	20 weeks	Feb	IELTS 5.5 Overall with no individual band lower than 5.0	Overseas qualification equivalent to Certificate in Essential Skills for Tourism and Travel	9,500	1,000	10,500 20 weeks
New Zealand Certificate in Travel	4	19 weeks	Jul	IELTS 5.5 Overall with no individual band lower than 5.0	Overseas qualification equivalent to Certificate in Essential Skills for Tourism and Travel	9,500	1,000	10,500 19 weeks

Please refer to www.sit.ac.nz for latest information on all available programmes. SIT reserves the right to cancel / postpone programmes due to low enrolment numbers



INTERNATIONAL STUDENT APPLICATION PROCESS





INTERNATIONAL STUDENT APPLICATION FORM

Please print clearly in BLOCK LETTERS

All questions are compulsory



PERSONAL DETAILS

Family name

First name

Preferred name

Date of birth (dd/mm/yyyy)

/ /

Gender

☐ Female
☐ Male

Citizenship

Status

☐ Single
☐ Married

Email

Postal address

City

Postcode

Country

Phone or mobile

Passport number

Passport expiry date

Have you applied to SIT before?

☐ No
☐ Yes, my SIT student ID number is:

Which of the following most influenced your decision to apply to SIT?

☐ SIT website
☐ SIT international prospectus
☐ Ads (TV, radio, newspaper)
☐ Social Media
☐ Family / friend
☐ Agent
☐ NZ High Commission / Embassy
☐ Education exhibition / fair
☐ Other:

EDUCATION AGENT (if applicable)

Agent name

Agent email

Agent stamp or mailing address

EDUCATIONAL BACKGROUND

What is the highest academic qualification you hold from a secondary or high school?

Qualification	Institution	Country	Year gained

Have you gained any other qualifications after leaving school?
Provide transcripts and completion certificates for all qualifications listed here:

Qualification	Institution	Country	Year gained

ENGLISH LANGUAGE (Excluding Christchurch)

☐ English is my first language or the language of instruction in my education in a native English-speaking country

☐ I have taken / will take an academic IELTS, TOEFL or PTE test

Date of test: / /

Attach results to application

I want to study English at SIT:

☐ English paid weekly: weeks

☐ 26 weeks Zero Fees English Scholarship

Start date requested: / /

I want to apply for:

☐ Zero Fees Foundation Scholarship (Invercargill Campus only)

Please Specify

PLEASE ENTER YOUR INTENDED PROGRAMME OF STUDY AT SIT

Name of qualification

Start / intake date

/ /

Campus

☐ Invercargill
☐ Queenstown
☐ Christchurch
☐ Auckland

ACCOMMODATION

If you would like SIT to arrange your accommodation, please complete this section. SIT will provide you with two weeks of accommodation upon arrival at no extra charge at a homestay, SIT Apartments or other approved accommodation.

I would like:

☐ SIT Apartments in Invercargill ☐ SIT Apartments in Queenstown ☐ An approved Homestay ☐ Other approved accommodation

If a Homestay is required, please complete the following

Accommodation required from: / / to: / /
(minimum six weeks required)

Do you smoke? ☐ Yes ☐ No

Do you mind members in your homestay smoking? ☐ Yes ☐ No

Do you mind homestays with pets / animals? ☐ Yes ☐ No

Do you mind homestays with young children? ☐ Yes ☐ No

Please list any special cultural or spiritual/religious requirements, dietary needs, medical problems or anything else your homestay host should be aware of:

*Students under 18 years of age are required to live in a homestay.

*Auckland accommodation is only in approved homestays.

DECLARATION

I declare that all the information provided by me on and with this application form is correct and complete. I understand that SIT reserves the right to vary or reverse any decision regarding admission made on the basis of incorrect or incomplete information provided by me.

I authorise SIT to obtain official records and related information to my application for enrolment from any educational institution that I have previously attended and from any applicable authority such as the New Zealand Qualifications Authority. I authorise SIT and New Zealand government agencies, including Immigration New Zealand, to supply information about me to each other if it is considered to be relevant to my immigration status and/or my enrolment status.

I authorise SIT to release academic records or information related to my health and safety to my parents, education agency or other organisation should SIT consider that it is necessary to do so for my wellbeing or educational benefit.

I agree to abide by all SIT regulations and policies as may be amended from time to time. I have read, understood and accept SIT's Refund Policy for International Students and Privacy Statement available at www.sit.ac.nz. I am aware of the geographical location of the SIT campus in New Zealand at which my programme is offered.

Signature:

Date:

ESSENTIAL INFO

Accident Insurance

The Accident Compensation Corporation (ACC) provides accident insurance for all New Zealand citizens, residents, and temporary visitors to New Zealand, but you may still be liable for other medical and related costs. Further information can be viewed on the ACC website at www.acc.co.nz.

Code of Practice

SIT has agreed to observe and be bound by the Education (Pastoral Care of International Students) Code of Practice 2016. Copies of the Code are available from the New Zealand Qualification Authority website at <http://www.nzqa.govt.nz/providers-partners/education-code-of-practice/>

Eligibility for Health Services

Most international students are not entitled to publicly funded health services while in New Zealand. If you receive medical treatment during your visit, you may be liable for the full costs of that treatment. Full details or entitlements to publicly funded health services are available through the Ministry of Health, and can be viewed on their website at www.moh.govt.nz.

Medical and Travel Insurance

International students (including group students) must have appropriate and current medical and travel insurance while in New Zealand. SIT automatically organises insurance for mainstream students through the resource fee. SIT can also organise insurance for English language students and students on exchange programmes.

Visas and Immigration

Full details of immigration requirements, advice on rights to employment in New Zealand while studying, and reporting requirements are available from Immigration New Zealand, and can be viewed on their website at www.immigration.govt.nz.

Refunds

It is important that you read SIT's Refund Policy, available at www.sit.ac.nz. Each request for refund is decided on its individual merits and there is no automatic right to a refund of fees if you change your mind about studying at SIT.

Disclaimer

While the information provided in this document was true and correct at the time of publication, SIT reserves the right to alter or discontinue programmes, procedures, fees and regulations at any given time without notice. Students should carefully read all official correspondence and other sources of information for students, such as our website, to be aware of changes to the information contained in this document.

CHECKLIST

I have:

- ☐ Completed all sections of this application form
- ☐ Attached a certified copy of my passport ID page or birth certificate
- ☐ Attached a certified copy of my IELTS or TOEFL test result (if a test was taken)
- ☐ Attached a certified copy of academic transcripts and completion certificates listed on this form (in original language and an English translation if appropriate)
- ☐ Attached any other documents required by my programme (eg. portfolio for digital media and design programmes, statement of purpose for specified programmes)

Send your completed application to:

applications@sit.ac.nz

ESSENTIAL INFO

Accident Insurance

The Accident Compensation Corporation (ACC) provides accident insurance for all New Zealand citizens, residents, and temporary visitors to New Zealand, but you may still be liable for other medical and related costs. Further information can be viewed on the ACC website at www.acc.co.nz

Code of Practice

SIT has agreed to observe and be bound by the Education (Pastoral Care of International Students) Code of Practice 2016. Copies of the Code are available from the New Zealand Qualification Authority website at <http://www.nzqa.govt.nz/providers-partners/education-code-of-practice/>

Eligibility for Health Services

Most international students are not entitled to publicly funded health services while in New Zealand. If you receive medical treatment during your visit, you may be liable for the full costs of that treatment. Full details or entitlements to publicly funded health services are available through the Ministry of Health, and can be viewed on their website at www.moh.govt.nz

Medical and Travel Insurance

International students (including group students) must have appropriate and current medical and travel insurance while in New Zealand. SIT automatically organises insurance for mainstream students through the resource fee. SIT will also organise insurance for English language students and students on exchange programmes, at an additional cost.

Visas and Immigration

Full details of immigration requirements, advice on rights to employment in New Zealand while and after studying are available from Immigration New Zealand, and can be viewed on their website at www.immigration.govt.nz

Refunds

It is important that you read SIT's refund policy, available at www.sit.ac.nz. Each request for refund is decided on its individual merits and there is no automatic right to a refund of fees if you change your mind about studying at SIT.

Disclaimer

While the information provided in this document was true and correct at the time of publication, SIT reserves the right to alter or discontinue programmes, procedures, fees and regulations at any given time without notice. Unless indicated otherwise, information in this brochure relates to SIT's Invercargill campus. Students should carefully read all official correspondence and other sources of information for students, such as our website, to be aware of changes to the information contained in this document.

Got a question?

Look at our frequently asked questions section on the international page on our website: sit.ac.nz

Or ask us: SIT International - international@sit.ac.nz

Phone +64 3 211 2699 ext. 8826

NZQA COMPLAINT PROCESS

If your education provider has not resolved your complaint, and you still wish to have it resolved, then you can contact NZQA. NZQA is a government organisation. They can provide an independent assessment of your complaint.

1. Download the **Complaint Form**
2. Send your completed Complaint Form, along with any supporting evidence, to:

The Complaints Officer
Quality Assurance Division
P O Box 160
Wellington 6140

or email a scan of your completed form, along with scans of any supporting evidence, to gadrisk@nzqa.govt.nz

If you need more information on the complaints process, contact NZQA on 0800 697 296



CONTACT

Southern Institute of Technology
Private Bag 90114
133 Tay Street, Invercargill 9810, New Zealand
Tel: +64(3) 211 2699
Email: international@sit.ac.nz

www.sit.ac.nz

